NUMOLD

CASE STUDY

Client : ChapterStone Ireland

STRING PAVER COBBLE

Client used granite sand in wet cast mix and exposed top surface to produce an authentic granite cobble appearance.

Plastic Inserts available in boxes of 1000 Price on request

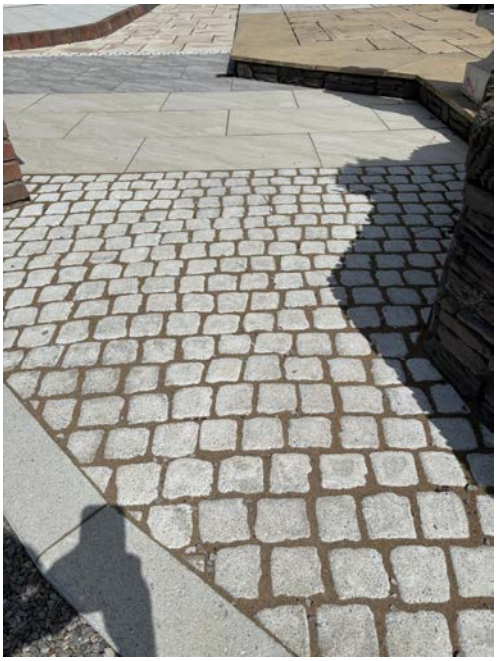

Product shown pointed with Ultracrete

Polyurethane Liner Only

Straight Type 600x400x40mm

NUMOLD MOULDS FOR WETCAST EMAIL : SALES@NUMOLD.COM TEL : 0044 7917350505